

Silent Night

$\text{♩} = 96$
ballad

tune: STILLE NACHT

words: Joseph Mohr
music: Franz Gruber
arr. Don Chapman

primary

secondary

mp

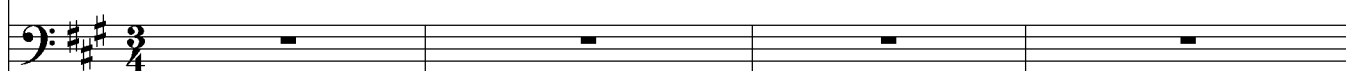
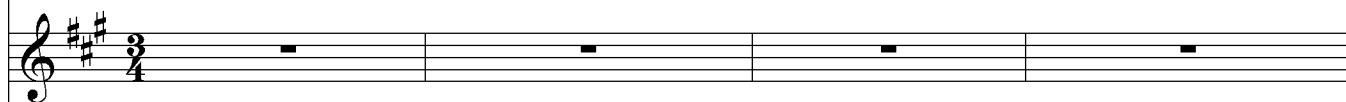

5

mp

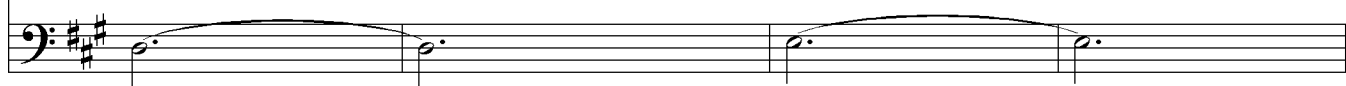

9

play 2nd, 3rd times

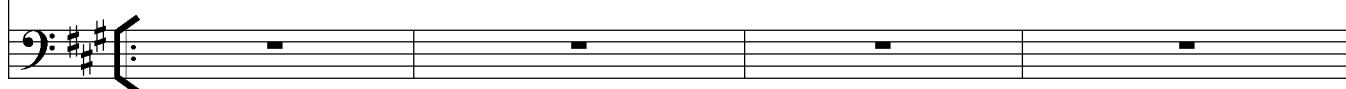
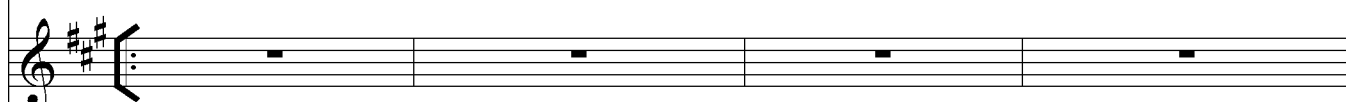

Suggested Instruments:
Primary: flute, oboe
Secondary treble: oboe
Secondary bass: trombone

hymncharts.com

Arrangement ©2002 Hearts to God

1-800-761-3550

www.HeartstoGod.com

This sheet music may be photocopied for church licensee only.

13

3

20

2

25

30

1, 2 *play both times*

35

3

mf

40

45

50

55

61
