

# For the Beauty of the Earth

♩ = 120  
up tempo

tune: DIX

words by Follitt Pierpoint  
music by Conrad Kocher  
arr. Don Chapman

primary

secondary

**VERSE** >1. For the beauty... / >2. For the wonder... / >3. For the joy... / >4. For Thy Church...

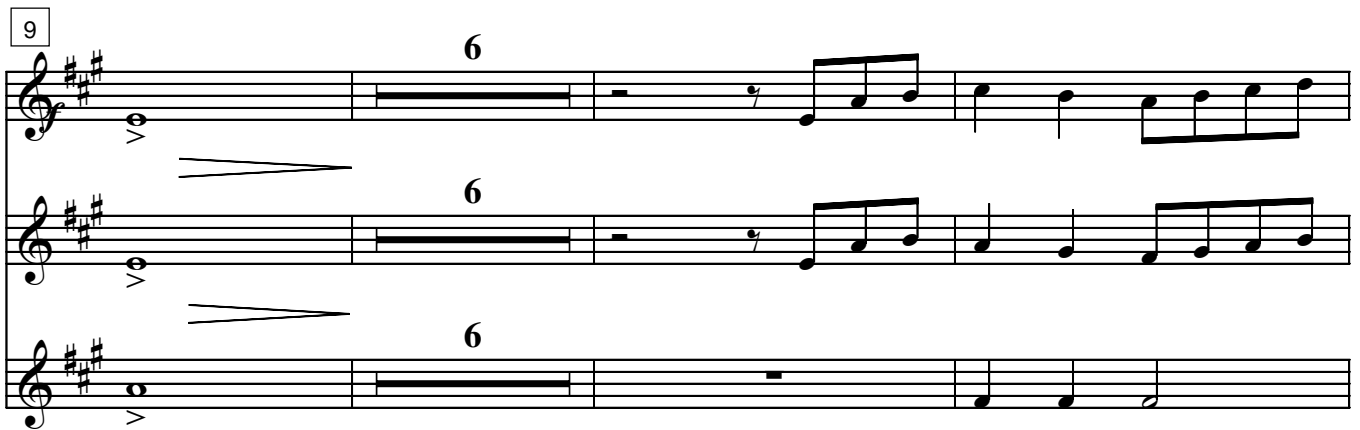

**Suggested Instruments:**  
Primary: trumpet, clarinet  
Secondary treble: trumpet, clarinet  
Secondary bass: bass clarinet

**hymncharts.com**

Arrangement ©2006 Hearts to God

1-800-761-3550

www.HeartstoGod.com

This sheet music may be photocopied for church licensee only.

18

21

1, 2, 3

23

4

28

verse >5. For Thyself, best gift divine...

32

6

6

6

41

44

47

rit.

rit.