

Angels, from the Realms of Glory

$\text{♩} = 110$
up tempo

tune: REGENT SQUARE

words by James Montgomery
music by Henry Smart
arr. Don Chapman

primary

secondary *mf*

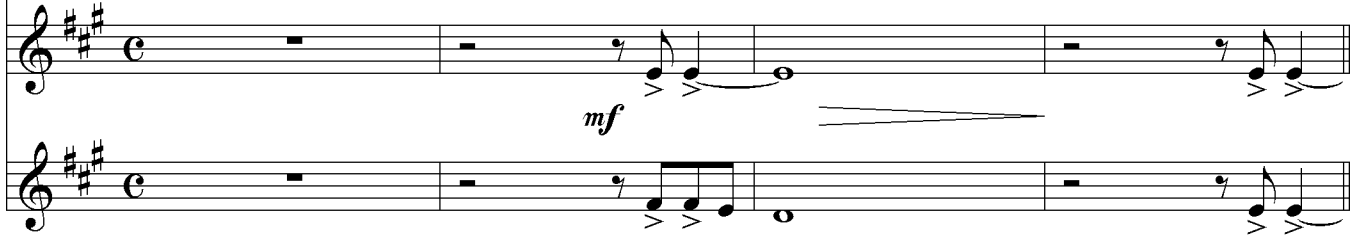

verse 1. Angels from the realms of glory... / 2. Shepherds, in the field abiding...

chorus Come and worship...

Suggested Instruments:
Primary: trumpet, clarinet
Secondary treble: trumpet,
clarinet
Secondary bass: bass clarinet

hymncharts.com

Arrangement ©2003 Hearts to God
1-800-761-3550
www.HeartstoGod.com

This sheet music may be photocopied for church licensee only.

17

1. 2.

verse 3. Sages, leave your contemplations...

23

chorus Come and worship...

31

verse 4. Saints, before the altar bending...

37

42

chorus *Come and worship...*

45

49

1. 2.
